

# Market Mood





13th May 2025

# Market Mood



**LTP** 24273.80

**R1** 25200

**R2** 25500

**S1** 24500

**S2** 24000

The NIFTY index opened with a substantial gap-up of around 420 points at 24,420.10, driven by positive market sentiment following news of a ceasefire between India and Pakistan, indicating a possible easing of geopolitical tensions. The index sustained its bullish momentum throughout the session, ultimately closing at 24,924.70—marking a strong gain of 3.82%.

On the daily chart, NIFTY has formed a strong bullish candle, reflecting clear dominance by the bulls. This is further reinforced by an improving RSI, which currently stands at 51.42. The near-term outlook remains positive as long as the index stays above the 24,800 level. Immediate resistance is seen at 25,100 and 25,200, while support levels are placed at 24,800 and 24,700.

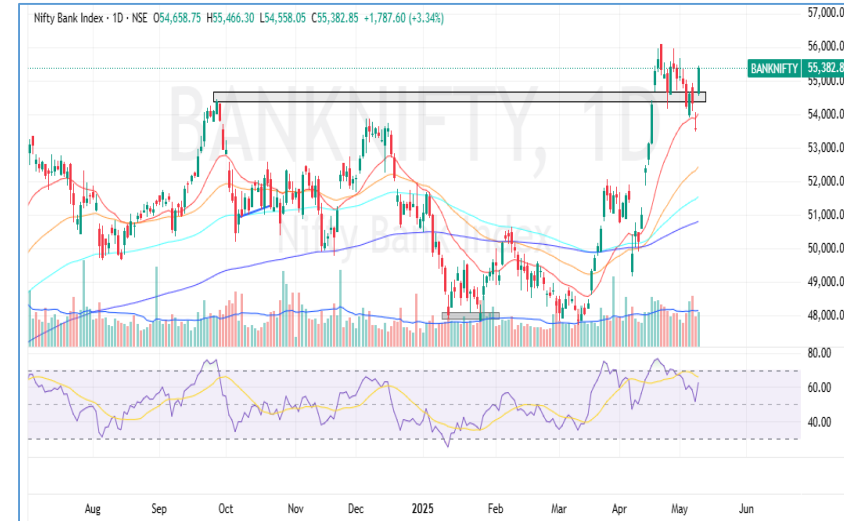

**LTP** 54365.10

**R1** 55500

**R2** 56000

**S1** 54500

**S2** 54000

- The BANKNIFTY index opened with a strong gap up of nearly 1,050 points at 54,658.75 and maintained positive momentum throughout the session, closing at 55,382.85 with a solid gain of 3.34%.
- On the daily chart, BANKNIFTY has formed a large bullish candle, reflecting strong buying interest and market strength at current levels. This bullish sentiment is further supported by the RSI, which stands at 62.58, indicating healthy momentum.
- The overall trend remains positive as long as the index sustains above the 55,000 mark. Key support levels are placed at 54,500 and 54,000, while resistance is seen at 55,500 and 56,000.

## Global Market:

	<b>Dow Jones Futures</b> <small>CFD</small>	42,333.80	-76.30	-0.18
13 May, 2025   08:38 IST				
	<b>S&amp;P 500</b> <small>CFD</small>	5,844.19	184.28	3.26
13 May, 2025   01:29 IST				
	<b>Nasdaq</b> <small>CFD</small>	18,708.34	779.43	4.35
13 May, 2025   01:29 IST				
	<b>FTSE</b>	8,604.98	50.18	0.58
12 May, 2025   21:20 IST				
	<b>CAC</b>	7,850.10	106.35	1.35
12 May, 2025   21:20 IST				
	<b>DAX</b>	23,566.54	67.22	0.29
12 May, 2025   21:45 IST				

## Sentiment Gauge



## FII - DII Activities:

Activity	FII (Cr)	DII (Cr)
Cash	1246.48	1448.37

## Adv/Dec

Advance	Decline	A/D Ratio
212	9	23.56

13th May 2025

# Market Mood

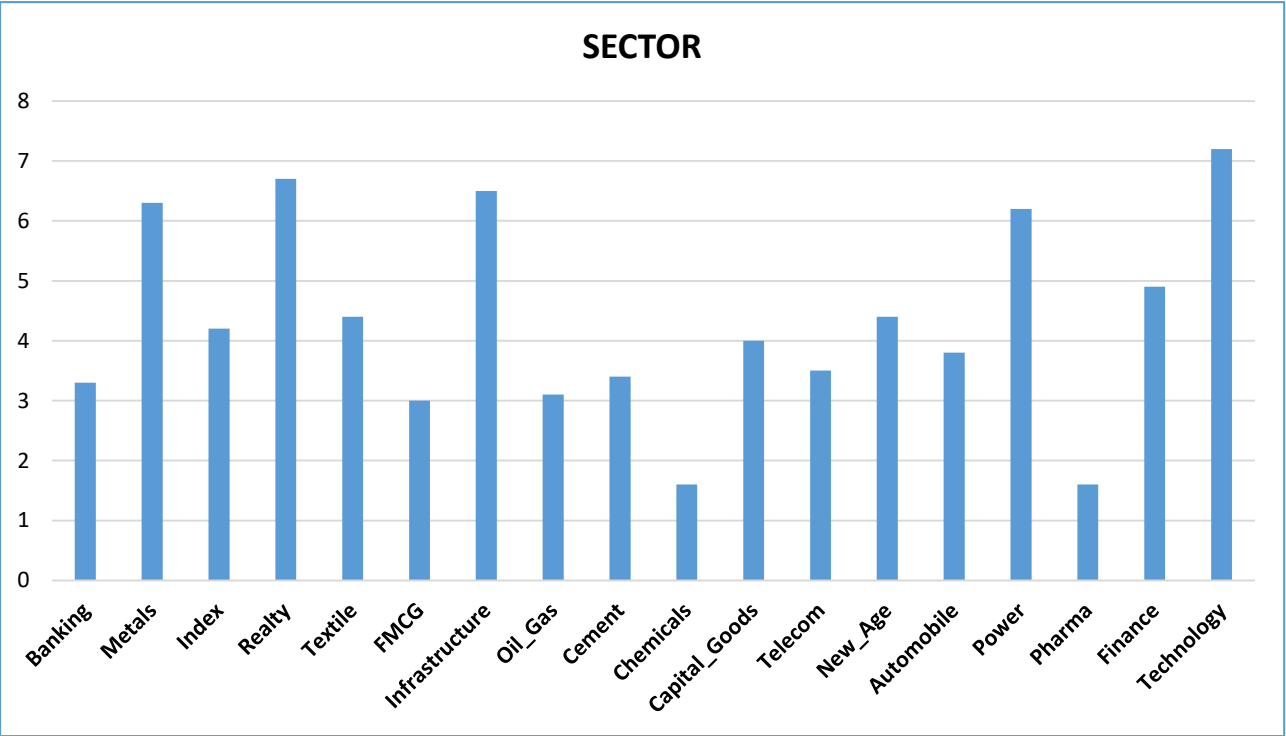
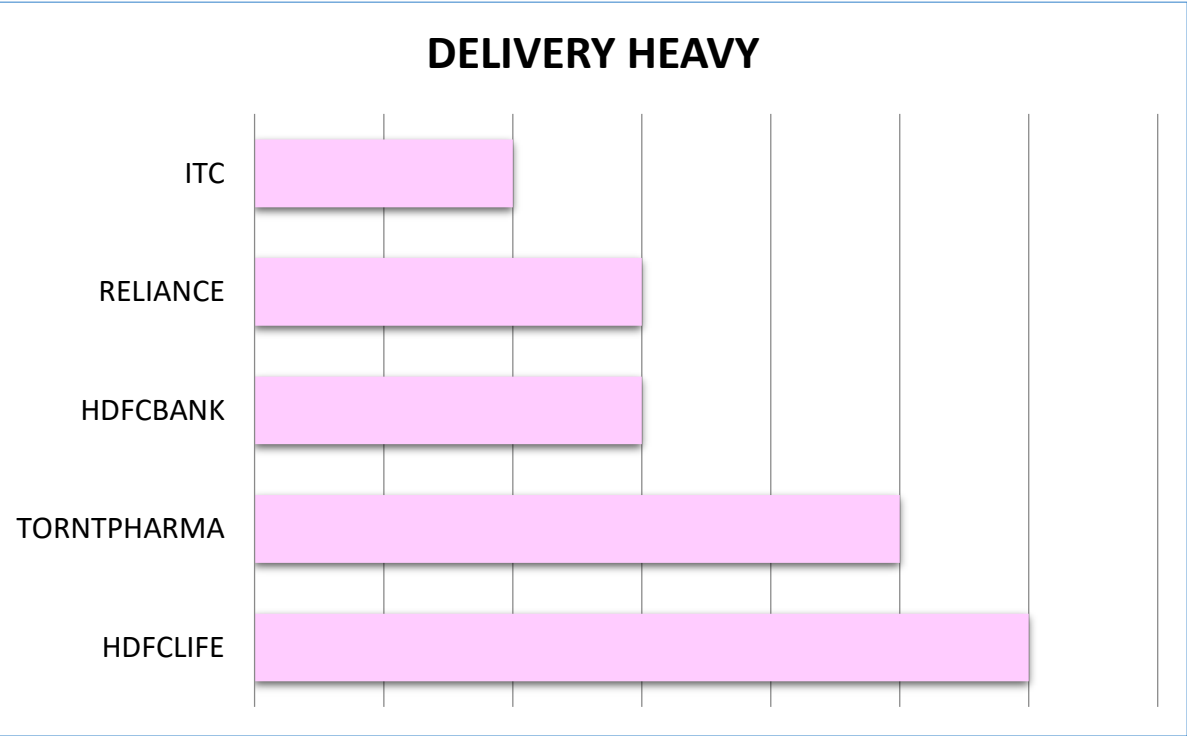
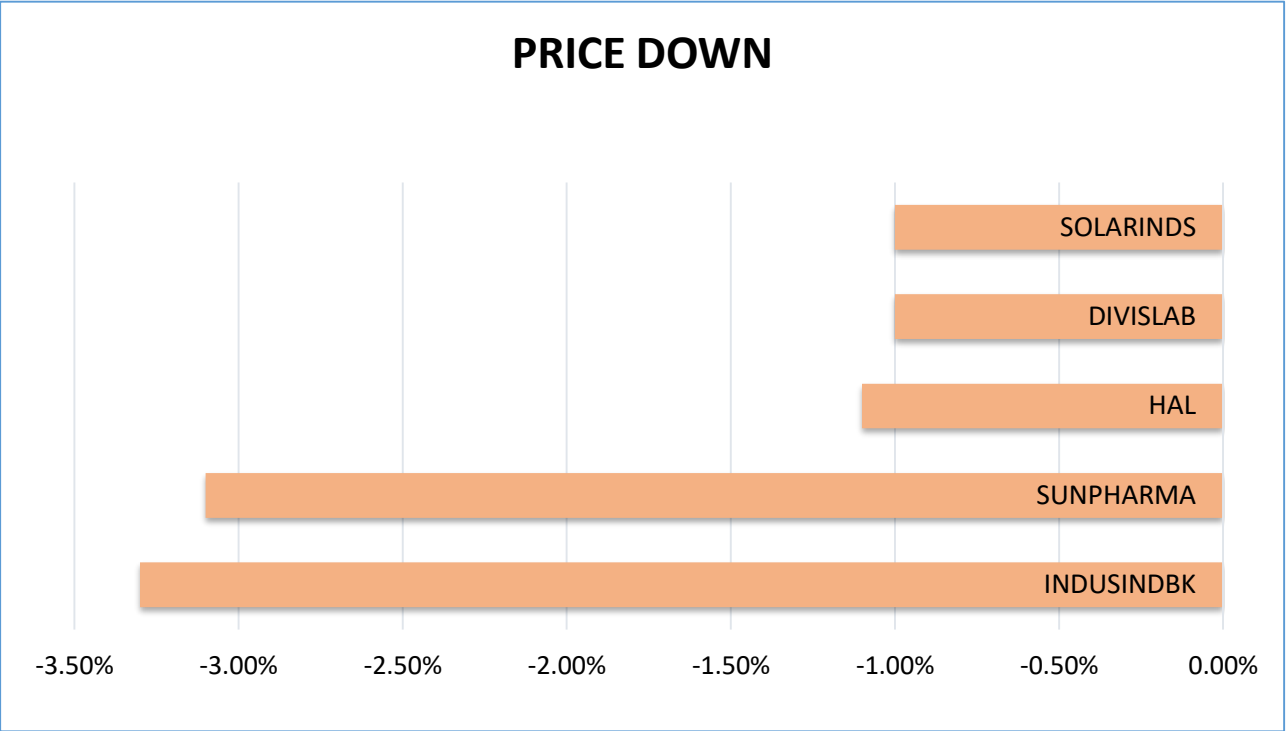
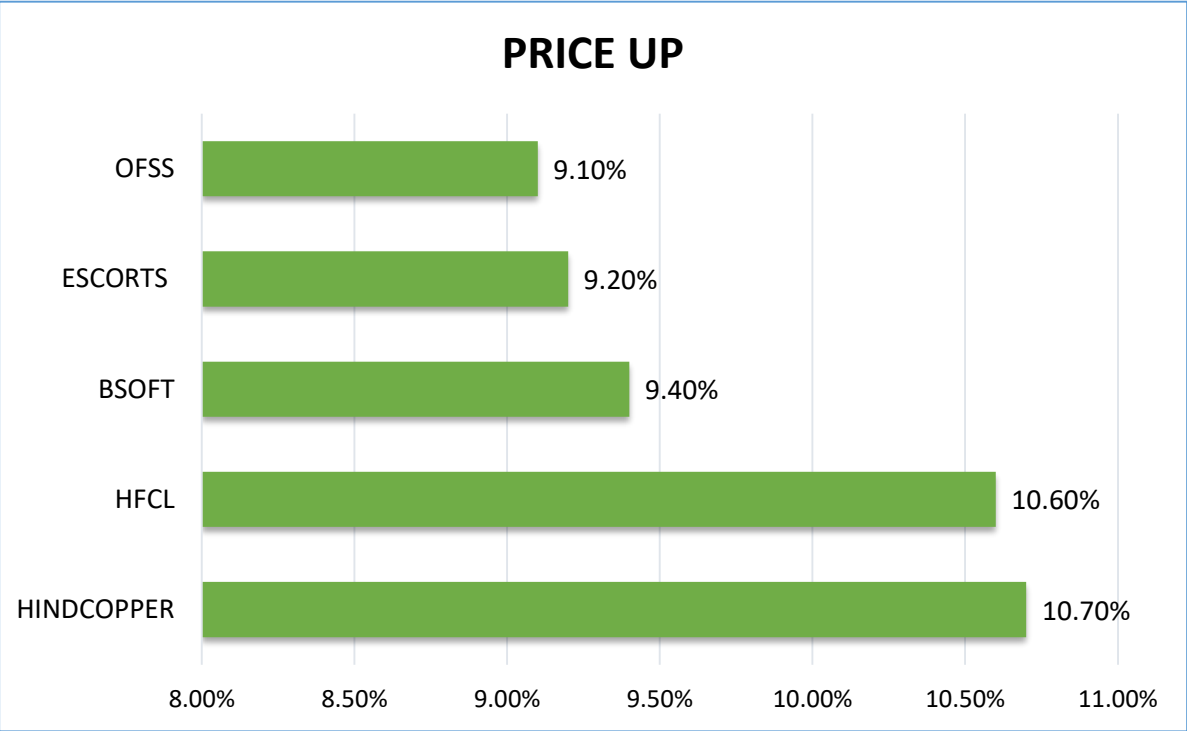



Results Calendar

Date	RESULTS	Expected	Previous
13 <sup>th</sup> May 25	TATA MOTORS	-	-
13 <sup>th</sup> May 25	SIEMENS	-	-
13 <sup>th</sup> May 25	SUVEN LIFE SCIENCES	-	-
13 <sup>th</sup> May 25	GAIL INDIA	-	-

13th May 2025

# Market Mood

## CALL OF THE DAY

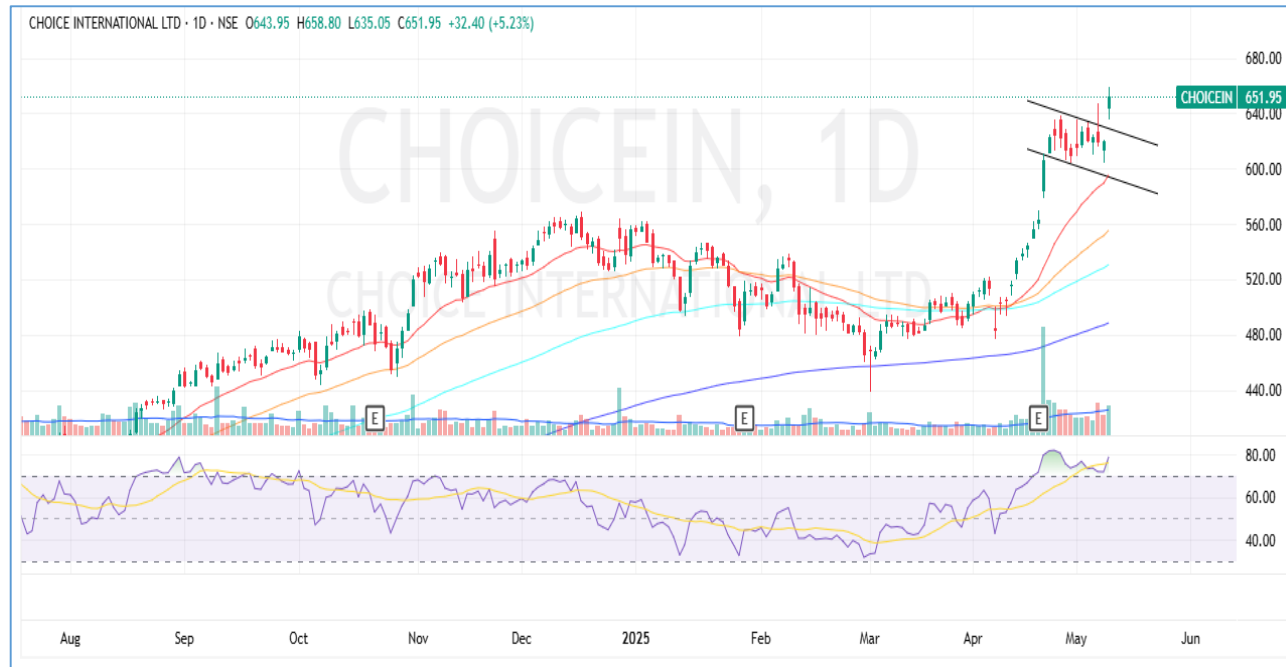

### CHOICEIN (Intraday pick)

Buy Above :- 655 SL :- 645 Target:- 675

On the daily chart, CHOICEIN has decisively broken out of a flag and pole pattern, marked by a strong bullish candle accompanied by above-average volume over the last 20 sessions signaling renewed buying interest and bullish sentiment. The stock is comfortably trading above its 20, 50, 100, and 200-day EMAs, highlighting a well-established uptrend. Additionally, the Relative Strength Index (RSI) stands at 78.79, indicating strong bullish momentum

## DELIVERY CALL



### RCF (Delivery pick)

Buy Above :- 144 SL:- 139.70 Target :- 152.50

On the daily timeframe, RCF has successfully broken out above a falling trend line, supported by a strong bullish candle and above-average volume over the last 20 sessions signaling increased buying interest and positive sentiment. The stock is trading above its 20, 50, and 100-day EMAs, reinforcing the presence of a bullish trend. The Relative Strength Index (RSI) is currently at 59.62 and moving upward, indicating strengthening bullish momentum.

13th May 2025

# Market Mood



## Nifty 50 Snapshot

Script	LTP	CHNG	%CHNG	R1	R2	S1	S2
NIFTY 50	24,924.70	916.7	3.82	25,503	26080.86	24,346.62	23,768.54
ADANIENT	2,425.00	174	7.73	2,539	2652.962	2,311.02	2,197.04
INFY	1,623.50	115.9	7.69	1,706	1787.783	1,541.36	1,459.22
SHRIRAMFIN	644.5	43.05	7.16	675	706.253	613.62	582.75
TRENT	5,460.00	347	6.79	5,693	5926.205	5,226.90	4,993.80
WIPRO	256.5	14.49	5.99	267	277.8404	245.83	235.16
HCLTECH	1,663.00	93.6	5.96	1,731	1799.962	1,594.52	1,526.04
JIOFIN	263	14.65	5.9	273	282.0419	253.48	243.96
TATASTEEL	150.95	8.17	5.72	157	162.9496	144.95	138.95
TCS	3,626.50	186.2	5.41	3,746	3865.894	3,506.80	3,387.11
TECHM	1,573.80	80.1	5.36	1,626	1678.809	1,521.30	1,468.79
ETERNAL	239.05	11.91	5.24	247	255.0332	231.06	223.07
JSWSTEEL	1,004.30	47.3	4.94	1,037	1069.377	971.76	939.22
BAJAJ-AUTO	8,047.00	364.5	4.74	8,281	8515.206	7,812.90	7,578.79
AXISBANK	1,204.50	53.4	4.64	1,240	1276.421	1,168.54	1,132.58
ICICIBANK	1,451.50	62.6	4.51	1,493	1534.06	1,410.22	1,368.94
RELIANCE	1,436.90	59.7	4.33	1,475	1513.879	1,398.41	1,359.92
BAJFINANCE	9,013.00	372	4.31	9,252	9490.304	8,774.35	8,535.70
NTPC	348.95	14.2	4.24	358	367.4815	339.68	330.42
ADANIPORTS	1,361.50	55.2	4.23	1,406	1450.011	1,317.24	1,272.99
LT	3,588.00	144.1	4.18	3,688	3788.249	3,487.88	3,387.75
GRASIM	2,741.00	106.2	4.03	2,822	2903.663	2,659.67	2,578.34
BAJAJFINSV	2,048.00	78	3.96	2,102	2156.767	1,993.62	1,939.23
M&M	3,097.50	115.4	3.87	3,178	3258	3,017.25	2,937.00
ONGC	244	9.04	3.85	250	256.0451	237.98	231.95



13th May 2025

# Market Mood



Script	LTP	CHNG	%CHNG	R1	R2	S1	S2
HINDALCO	651.25	24.1	3.84	668	684.6552	634.55	617.84
EICHERMOT	5,525.00	201	3.78	5,671	5816.962	5,379.02	5,233.04
HEROMOTOCO	3,998.00	144.1	3.74	4,088	4178.36	3,907.82	3,817.64
POWERGRID	309.9	10.6	3.54	317	324.4886	302.61	295.31
HDFCBANK	1,956.40	66.7	3.53	2,000	2044.293	1,912.45	1,868.51
ULTRACEMCO	11,745.00	381	3.35	11,992	12239.96	11,497.52	11,250.04
DRREDDY	1,193.60	37.7	3.26	1,234	1273.571	1,153.61	1,113.63
COALINDIA	394.8	12.4	3.24	404	412.4611	385.97	377.14
MARUTI	12,625.00	375	3.06	12,858	13091.03	12,391.98	12,158.97
APOLLOHOSP	6,920.00	198	2.95	7,063	7206.895	6,776.55	6,633.10
HDFCLIFE	733.65	20.05	2.81	749	763.7434	718.60	703.56
SBIN	800.95	21.7	2.78	817	832.9527	784.95	768.95
TATACONSUM	1,144.50	30.8	2.77	1,172	1198.768	1,117.37	1,090.23
ITC	435.1	11.55	2.73	443	450.7868	427.26	419.41
SBILIFE	1,746.00	46.2	2.72	1,781	1816.928	1,710.54	1,675.07
NESTLEIND	2,388.50	63.1	2.71	2,429	2468.554	2,348.47	2,308.45
HINDUNILVR	2,381.70	48.8	2.09	2,416	2451.147	2,346.98	2,312.25
BEL	322.2	6.35	2.01	330	337.7511	314.42	306.65
KOTAKBANK	2,143.00	39.9	1.9	2,180	2217.944	2,105.53	2,068.06
CIPLA	1,507.30	27.3	1.84	1,542	1576.784	1,472.56	1,437.82
ASIANPAINT	2,339.30	39.7	1.73	2,389	2439.351	2,289.27	2,239.25
TITAN	3,567.00	56.7	1.62	3,614	3661.98	3,519.51	3,472.02
TATAMOTORS	719.7	11.2	1.58	737	755.0978	702.00	684.30
BHARTIARTL	1,873.00	24.6	1.33	1,897	1920.222	1,849.39	1,825.78
SUNPHARMA	1,689.90	-54.9	-3.15	1,767	1843.635	1,613.03	1,536.16
INDUSINDBK	790	-28.2	-3.45	826	861.5461	754.23	718.45

**HARSHITA DARAK**  
**Technical Research Analyst**

Disclosure: M/s. Bonanza Portfolio Ltd here by declares that views expressed in this report accurately reflect view point with subject to companies/securities. M/s. Bonanza Portfolio Ltd has taken reasonable care to achieve and maintain independence and objectivity in making any recommendations. The Analysts engaged in preparation of this Report or his/her relative: - (a) do not have any financial interests in the subject company mentioned in this Report; (b) do not own 1% or more of the equity securities of the subject company mentioned in the report as of the last day of the month preceding the publication of the research report; (c) do not have any material conflict of interest at the time of publication of the Report. The Analysts engaged in preparation of this Report:- (a) have not received any compensation from the subject company in the past twelve months; (b) have not managed or co-managed public offering of securities for the subject company in the past twelve months; (c) have not received any compensation for investment banking or merchant banking or brokerage services from the subject company in the past twelve months; (d) have not received any compensation for products or services other than investment banking or merchant banking or brokerage services from the subject company in the past twelve months; (e) has not received any compensation or other benefits from the subject company or third party in connection with the Report; (f) has not served as an officer, director or employee of the subject company; (g) is not engaged in market making activity for the subject company.

M/s. Bonanza Portfolio Ltd is a registered Research Analyst under the regulation of SEBI, the year 2014. The Regn No. INH100001666 and research analyst engaged in preparing reports is qualified as per the regulation's provision.

Disclaimer: This research report has been published by M/s. Bonanza portfolio Ltd and is meant solely for use by the recipient and is not for circulation. This document is for information purposes only and information / opinions / views are not meant to serve as a professional investment guide for the readers. Reasonable care has been taken to ensure that information given at the time believed to be fair and correct and opinions based thereupon are reasonable, due to the nature of research it cannot be warranted or represented that it is accurate or complete and it should not be relied upon as such. If this report is inadvertently send or has reached to any individual, same may be ignored and brought to the attention of the sender. Preparation of this research report does not constitute a personal recommendation or take into account the particular investment objectives, financial situations, or needs of individual clients. Past performance is not a guide for future performance. This Report has been prepared on the basis of publicly available information, internally developed data and other sources believed by Bonanza portfolio Ltd to be reliable. This report should not be taken as the only base for any market transaction; however this data is representation of one of the support document among other market risk criterion. The market participant can have an idea of risk involved to use this information as the only source for any market related activity.



The distribution of this report in definite jurisdictions may be restricted by law, and persons in whose custody this report comes, should observe, any such restrictions. The revelation of interest statements integrated in this analysis are provided exclusively to improve & enhance the transparency and should not be treated as endorsement of the views expressed in the analysis. The price and value of the investments referred to in this report and the income from them may go down as well as up. Bonanza portfolio Ltd or its directors, employees, affiliates or representatives do not assume any responsibility for, or warrant the accuracy, completeness, adequacy and reliability of such information / opinions / views.

While due care has been taken to ensure that the disclosures and opinions given are fair and reasonable, none of the directors, employees, affiliates or representatives of M/s. Bonanza portfolio Ltd shall be liable. Research report may differ between M/s. Bonanza portfolio Ltd RAs and other companies on account of differences in, personal judgment and difference in time horizons for which recommendations are made. Research entity has not been engaged in market making activity for the subject company. Research analyst has not served as an officer, director or employee of the subject company. Research analyst has not received any compensation/benefits from the Subject Company or third party in connection with the research report.

Bonanza Portfolio Ltd. Bonanza House, Plot No. M-2, Cama Industrial Estate. Walbhat Road, Goregaon (E), Mumbai – 400063  
Web site: <https://www.bonanzaonline.com> SEBI Regn. No.: INZ000212137 BSE CM: INB 011110237 | BSE F&O: INF 011110237 |  
MSEI: INE 260637836 | CDSL: 120 33500 | NSDL: a) IN 301477 | b) IN 301688 (Delhi) PMS: INP 000000985 | AMFI: ARN -0186